

Listed Buildings In Our Local Area

By the Heritage Heroes

‘You don’t stumble upon
your heritage. It’s there,
just waiting to be
explored and shared.’

Robbie Robertson



Why are these places important to us?

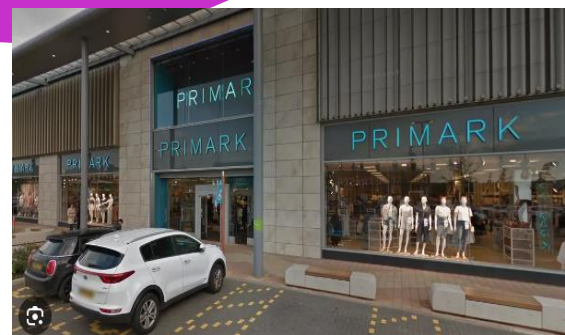

Spot the difference

This is a very antique map of Rushden because it is black and white.

This is a very modern map of Rushden because it is in colour.

There's a lot of fields and land around Rushden.

Lots of things have happened in the past so more people have come to live here, that's why there are more houses.



Introduction

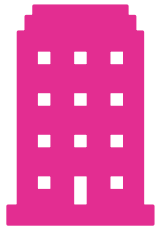

What is a listed building?

A listed building is a structure of particular architectural and/or historic interest deserving of special protection. Such buildings are placed on one of the four statutory lists maintained by Historic England in England.

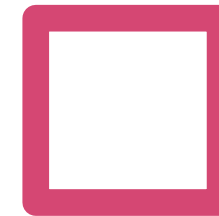

Where is this?

- This listed building is located on Bedford Road.

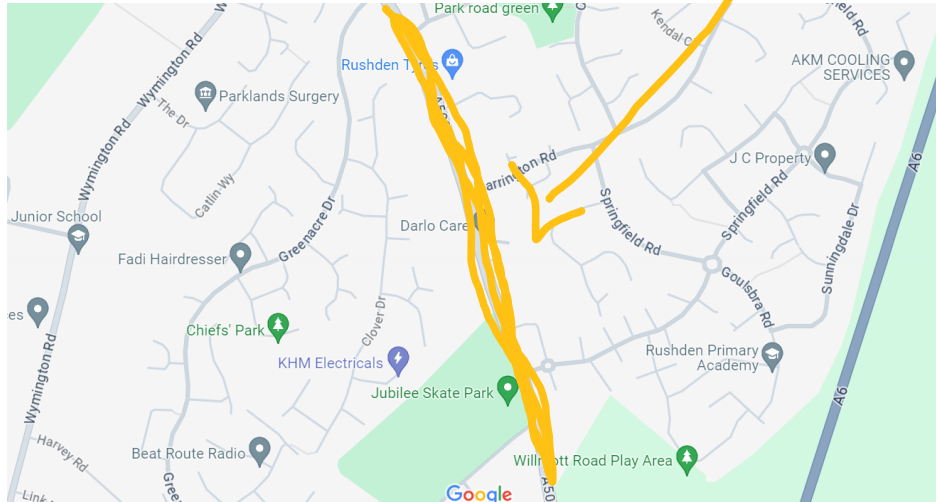

- This listed building is located next to Rushden Food and Wine.
- This listed building has blue windows.
- This listed building is behind a gate.



The Answer is HILLY FARMHOUSE



Listed Buildings in Rushden

**As Heritage Heroes,
we have uploaded
our photographs on
to a website called
Historic England. We
definitely recommend
you check it out.**

Manor Farm House

Manor Farm House in Rushden was founded on the 9-DEC-1949 and used to be a working farm. It is a grade 2 listed building and like every listed building, it is vulnerable of falling down, which will bring sadness to Rushden.



Maria and Amaya

Rushden Hall

Rushden Hall is in a place you all probably know and have visited. It's in Hall Park. This specific building (listed building) is also a grade 2 building also founded on the 9th December 1949.



What is a listed building?

1. It is a very old vulnerable building.
2. It is a structure of particular architectural interest
3. An old building



Summary

If you go to Hall Park, you will see a listed building. This listed building is called Rushden Hall.

If you go to Little Street, you will walk past a listed building, which is number 61.



Thank you!
We hope you
enjoyed our
presentation and
have learned a lot
about listed
buildings.

Presenter names: Sophy,
Gracie, Layla, Maria, Aimee and
Amaya